

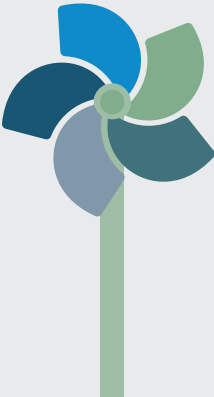

FORGING NEW PATHS

A fork in the road is an opportunity to forge a new path.



CAPS Mission

To support families and ensure every child lives a life free from abuse and neglect

Core Values

Compassion

We meet people where they are and treat them with kindness and empathy

Collaboration

We work with others to achieve our mission

Inclusiveness

We fully accept and support those we work with and serve

Integrity

We work honestly with each other and our community

Excellence

We continue to learn and improve to make measurable progress

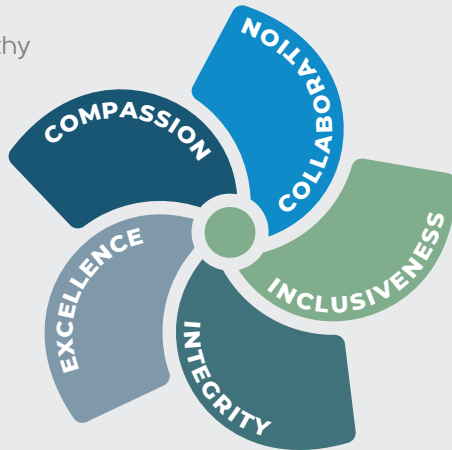

2021 Board of Directors

President/CEO Melinda Konrath-Fielding

Chair Michael Hays

Vice Chair David Thwaites

Secretary Amy Varga

Treasurer Thomas Eisele

Donald Brown

Jim Finan

Sergio Castro

Brian Hall

Paul Craven

Lindsay Neff

Brook Germann

Lindsey Pianowski

Sheila Gordy

Jim Stewart-Brown

Michael Fenech

Jonathan Yoder

Honorary Board of Directors

Daryl and Sue Abbott

Dan and Jan Morrison

John and Nancy Banks

Kelly and Karen Rose

Bill and Kristin Fenech

Jill Sigsbee

John and Lois Fidler

Alex and Michelle Strati

Andy and Kathy Frech

Jeff and Phid Wells

Todd and Chris Martin

A Message from Board Chairman Michael Hays



With the continued pandemic, 2021 brought another year of uncertainty and change for CAPS. But we are pleased with the way staff and volunteers continued to adapt to meet the needs of kids and families in Elkhart County.

Recognizing the needs of the community, 2021 saw the opening of a new Family Resource Center focused on primary prevention. With services designed to break down

barriers and fill gaps, the Family Resource Center has been assisting families in crisis with either connection to appropriate resources or offering brief case management that may not be available elsewhere. The CAPS staff and leadership teams are proud to report the successes from the Resource Center, where individual self-reflection and peer-to-peer learning have created strategies to help strengthen families.

Throughout 2021, CAPS continued efforts with Prevent 360° by partnering with all seven public school corporations in Elkhart County to roll out an evidenced-based

curriculum that focuses on educating and empowering children and adults with information and strategies to prevent, recognize, and respond appropriately to child abuse, neglect, bullying, cyberbullying, and digital abuse dangers.

Additionally, CAPS partnered with The SOURCE, Campus Center for Young Children, and the Monique Burr Foundation to develop a pre-k curriculum focused on child abuse and neglect prevention. This groundbreaking work is currently piloted throughout the community in various preschools as well as in a 1-1 setting with the CAPS Healthy Families team. It should be set to release

in the 2022-2023 school year locally and nationally.

In the meantime, 2021 saw many continued successes in the CASA, Healthy Families, Parent Aide, Supervised Visitation, and Community Education Programs. CAPS also continued serving some of the community's most vulnerable victims through its important work in the Child and Family Advocacy Center, which had near record service numbers in 2021. I was gratified to lead the Board of Directors and thereby play a small role in all this dedicated service to the children and families of Elkhart County. We look forward to even greater impact in 2022.

Our Program Impacts

Healthy Families

Healthy Families is a perinatal, evidence-based home visiting service, and part of CAPS “upstream” prevention strategy. Healthy Families improves outcomes for two generations by supporting positive maternal and child health practices and boosting family protective factors.

Healthy Families’ Impact

311 children served
347 adults served
323 families served



Community Education

Community Education focuses on parenting support and community empowerment. Triple P: Positive Parenting Program teaches effective parenting strategies. Darkness to Light teaches the signs of neglect, abuse, and sexual abuse.

Community Education’s Impact

165 children served
411 adults served
376 families served

Parent Aide

Parent Aide is a voluntary, short term, home visiting program which aims to assist families by providing support in various ways. Parent Aide assists families through helping parents build their self-confidence, self-esteem and coping skills. All while working towards the family’s individual goals and connecting them to other community resources.

Parent Aide’s Impact

77 children served
289 adults served
256 families served

Family Resource Center

Family Resource Center is a new initiative at CAPS that began in 2021. The Family Resource Center primarily focuses on prevention programming and promoting the protective framework for families.

Family Resource Center’s Impact

283 triage Calls
122.5 client hours
54 families served

Supervised Visitation

The Supervised Visitation program provides a safe place for children to have regular, consistent visitation with their non-custodial parent (or grandparent). Facilitators offer parenting skills to the noncustodial parent as needed by demonstrating, offering suggestions/guidance, and redirections.

Supervised Visitations' Impact

240 children served
155 adults served
153 families served

Court Appointed Special Advocate (CASA)

The Elkhart County CASA program provides a voice in the court for children who have been victims of abuse and neglect. Advocacy is supplied by community volunteers whenever possible.

CASA's Impact

276 children served
161 families served

Child & Family Advocate Center (CFAC)

The CFAC program puts the needs of child victims first during an abuse or neglect investigation. A child-friendly, neutral environment helps children feel safe to tell their story to specially trained forensic interviewers.

CFAC's Impact

566 interviews performed
566 children served
454 families served

Total:

1,635 Children Served
1,202 Adults Served
1,777 Families Served

2021 Financial Data

Revenue by Source

(Excluding Investment Income)

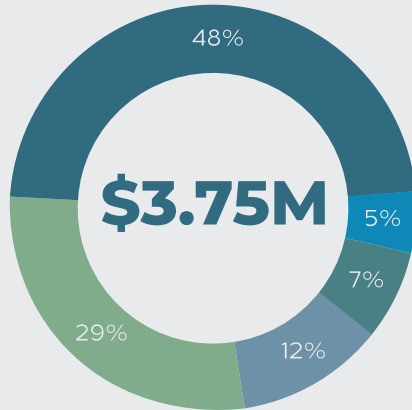

- Federal Grants \$1,794,149
- State & Local Grants \$1,075,170
- Individual & Corporate Donations \$452,941
- Special Events \$246,199
- Program Fees \$187,627

Expenses by Category

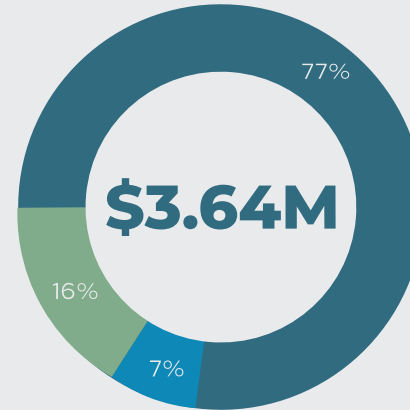

- Programs \$2,803,478
- Administration \$594,999
- Fundraising \$241,497

Events

CAPS First Golf Outing

On May 24, twenty-four foursomes hit the links at Elcona Country Club for the inaugural CAPS Golf Classic. A hint of rain and some slight humidity didn't stop participants from enjoying the beautiful course and fun-filled day, which included lunch, contests, on-course refreshments, a silent auction, and amazing prizes for the top three teams. Board member Jonathan Yoder spoke about his experience as a volunteer within our CASA program, and his incredible stories of the children he worked with resonated the true purpose of the event and inspired our golfers to further support CAPS in our mission to prevent child abuse in Elkhart County.

Golf Sponsors

Alpha Systems
Barnes & Thornburg LLP
Beacon Health Systems
Berger Welding Supply
Cressy Commercial Real Estate
First State Bank
Forest River
Goshen Physicians
Jayco
Monteith's Best One
Tire and Auto Care
Polaris Marine

RMH Insurance
SmokerCraft
Turtle Truck



Masked Singer Auction

After canceling in 2020 due to COVID-19, the beloved CAPS Dinner & Auction returned in 2021 with fun new features to elevate the annual event! The auction was held at The Lerner Theatre on August 28, and for the first time included a CAPS Masked Singer competition. Local business and community members donned costumes to obscure their identities and performed live for attendees. The evening retained the hallmarks of past auctions, including live and silent auctions, great food, and company, all while raising funds for CAPS programs.

Auction Sponsors

Alpha Systems
Boling Vision Center
Kent & Becky Bontreger
The Community Foundation
of Elkhart County
Brian Dickerson/Final
Phase Electric
DJ Construction
Bill & Kristin Fenech
First State Bank
Goshen Health
Kem Krest

Kountry Wood Products
Meadow Properties
Patrick Industries
Kelly & Karen Rose
Foundation
Robert Weed
Welter Foundation



National Speaker Luncheon

The first CAPS Luncheon, hosted in October 2021, featured national speaker and sexual abuse survivor Erin Merryn. Featured on national news outlets including The Oprah Show and Good Morning America, Erin is the founder of Erin's Law and made it her mission to keep children safe. Erin told her story of abuse, survival, and resilience, showing the importance of the CFAC program at CAPS that helps victims of childhood sexual abuse in Elkhart County. The event included a presentation on CAPS efforts to combat child sexual abuse through implementation of the Monique Burr Foundation curriculum.

Luncheon Sponsors

Alpha Systems
Bashor Home
Chris Schelle/ Elkhart Indian
Motorcycle
Cressy Commercial Real Estate

Everance
First State Bank
Gibson Insurance
Head Start
Indiana Hispanic Coalition
Interra Credit Union
Kruggel Lawton, CPA
Lippert Components
Oaklawn
The Community Foundation
of Elkhart County
Tuesley Hall Konopa

Grants

Healthy Families

United Way \$50,000

Beacon Community Impact \$25,000

Court Appointed Special Advocate (CASA)

National CASA \$35,000

Child & Family Advocate Center (CFAC)

Indiana Criminal Justice Institute \$26,470

United Way \$20,000

Kosciusko Community Foundation \$2,285

Community Education

Community Foundation of Elkhart County \$23,893

Thrive United Way \$20,000

The SOURCE \$1,950

Roofsit \$2,000

Elkhart Rotary Club \$1,000

Family Resource Center

Community Foundation of Elkhart County \$150,000



Donations

\$25,000 and plus

Bill & Kristin Fenech
Ron & Lisa Fenech Foundation, Inc.
Lippert Components, Inc.
Kelly & Karen Rose Foundation
Jeffrey W. & Maggie Schwartz
Scott & Kim Welch

\$24,999 - \$10,000

Mrs. Maxine Beck
John Collins
Mr. & Mrs. John Fidler
Fidler Family Charitable Fund
Karen & Robert Gaff
Mr. & Mrs. Brian Hall
Irons Foundation
Andy & Emily Murray
Mr. & Mrs. Amish S. Shah
Smoker Craft
The Micah & Naomi Staley Fund
Scott & Vonnie Trumble
Mr. David Weaver

\$9,999 - \$1,000

Alpha Systems
American Sunspace Additions
Beacon Health System
Mrs. Naydean Beck
Mr. Roy L. Beck Jr.
Ms. Vicki Becker
Chuck Bell

Benevity Community Impact Fund
Berger Welding Supply
Mr. & Mrs. Dennis Blyly
Ms. Haley Boling
Boling Vision Center
Mr. & Mrs. Kent Bontreger
Mr. Edward Bradley
Calvert Family Charitable Fund
Joe & Rebecca Carpenter
Mr. Patrick Carroll
CDI, LLC
Centier Bank
Mr. & Mrs. Bruce & Sandy Clark
Mr. & Mrs. Todd Cleveland
Community Foundation of
Elkhart County, Inc.
Cressy Commerical Real Estate
Crowe Horwath Foundation
Crystal Valley Exchange Club
DJ Construction Co., Inc.
Mr. & Mrs. Tim Dugle
Mr. & Mrs. Thomas Eisele
Elkhart General Hospital
Elkhart Indian Motorcycle
Pamela Emmons
Dr. & Mrs. Phillip Kent Evans
Everence Financial
Exchange Club of Elkhart County
Ms. Jan Farron
Final Phase Electric
First State Bank
The Martha Foreman Fund
Mr. & Mrs. Douglas Friesen

Mr. & Mrs. Shane Frost
Goshen Hospital
Goshen Physicians
Mrs. Inez Graybill
Mr. Dave Gurizzian
Gurley Leep Automotive
Mr. & Mrs. Shan Hartsough
Heritage Financial Group, Inc.
Patti Hicks
Intergrated Technology, LLC
Interra Credit Union
Jayco
Mr. Richard W. Jenkins
Dr. & Mrs. John Karagiannis
Mr. Jeremy Kline
Kountry Wood Products
The Don & Jurate Krabill Family Fund
Mr. & Mrs. Mark Kritzman
Kruggel Lawton CPA
Leatherman Supply
Mr. Randy Lehman
Mr. & Mrs. Jason Lippert
Mr. & Mrs. Frank R Lucchese
Ms. Karon Ludwig
Mrs. Elaine Marohn
Michael & Cynthia Marshall
Brad Meier
Jennifer Miller
Mr. Marvin Miller
Mno-Bmadsen
Monteith's Best-One Tire and Auto Care
Mr. & Mrs. Matthew Moreland
Dr. Timothy & Sandra Morgan

Mr. & Mrs. Daniel A. Morrison
Allstate Foundation/ Patrick Mulroy
Mr. & Mrs. Paul Myers Jr.
Mr. & Mrs. Brad Neff
Dr. Bruce Newswanger
NIBCO, Inc.
Oaklawn
Office of Prosecuting Attorney
OSMC
Patrick Industries
Paypal Giving Fund
PCA St. Joseph County
Angela Perkey
The Mac Pierce Charitable Fund
Mr. & Mrs. Joe Pladson
Mr. & Mrs. Andrew Pocock
Polaris Marine
Robert Weed Corporation
Rotary Club of Elkhart
Mr. & Mrs. John Scheets
Jamie Schnur
Dr. & Mr. Joshua Schoenherr
Mr. & Mrs. Robert N. Schrock
Mr. & Mrs. Jim Siegmann
Mr. & Mrs. Doug & Sara Smoker
Mr. & Mrs. Alex Strati Jr.
Mr. & Mrs. Alex Strati Sr.
Target Circle
The Heritage Group
Derek Thews
Mr. & Mrs. David E. Thwaites
Trinity United Methodist Church
Mr. & Mrs. Lawrence Underwood

Vanilla Bean Creamery
Ms. Amy Varga
Doug Wait
Mr. & Mrs. Will Weed
Mr. & Mrs. Bruce A Wells
Mr. and Mrs. Jeffrey M. Wells
Winnebago Industries Foundation
Mr. & Mrs. Wayne & Mari Linn Wise
Mr. & Mrs. Darrel Yoder
Mr. & Mrs. Jonathan Yoder

\$999 - \$500

Alliance RV, LLC
Mr. & Mrs. David G. Beaverson
Paul Berrettini
Leon & Janet Bogucki
Robert Boone
Ms. Jeanne M. Bowen
Ms. Susan Branson
Dr. & Mrs. Steve Campagnoli
Cass Hudson Company
Mr. & Mrs. Geoffrey K. Church
Rick Cobb
Mr. & Mrs. Paul Craven
Mr. Arjuna Cuddeback
Mr. & Mrs. Nicolaas DeJong
Faith United Methodist Church
Mr. & Mrs. Jason Fink
Franger Gas Company
Constance Fulmer
Mr. & Mrs. George & Sue Anne Gantt
Geoffrey Church

Mr. & Mrs. Edward Gerwels
Mr. & Mrs. Robert L. Giel
Mr. & Mrs. John Goebel
Gohn Brothers Manufacturing
Mr. & Mrs. Michael T. Graber
Mr. & Mrs. Marc Grimes
Head Start Consortium
Mr. & Mrs. Jeff Helman
Mr. & Mrs. David Housman
Impact Marketing Group
Donald & Marilyn Jantzi
Mr. & Mrs. Bruce W. Klonowski
C. Darlyn & Brian Kocher
Mr. & Mrs. Danny L. Koester
Suk-Kyu Koh
Korenstra Foundation
Danny Loester
James Lohman Foundation
Ms. Julie Mark
Mr. & Mrs. John McSorley Jr.
Dr. & Mrs. Tom Mellin
Mr. Brian Milovich
Andrew Packer
Personnel Partners
Mr. & Mrs. John Pillow
Mr. David P. Raber
Mr. Jeff Rivera
Dr. & Mrs. Patrick Russell
Mr. & Mrs. Chris Schelle
Mr. & Mrs. Matthew Schramm
Phillip & Julie Schreiber
Kenneth Shinabarger
Mr. & Mrs. Robert H. Shultz

Charmane Skillen
Mr. & Mrs. Brian J. Smith
Tom & Shelly Lynn Smith
Mr. & Mrs. Christopher J. Spataro
Dr. & Mrs. Bruce Stahly
Ms. Trisha Stewart
Thor Industries Inc.
Tuesley Hall Konopa LLP
Mr. & Mrs. Scott Tuttle
Mr. Charles Walker
Ms. Karen Wesdorp
Mr. & Mrs. Andrew Wyse

\$499 and under

Mr. & Mrs. Daryl Abbott
Mr. Brad Abel
Gladys Aceves
Nafe & Jeannine Alick
Aluminum Trailer Company
Amazon Smile
American Online Giving Foundation
Ms. Alysa Arndt
Mr. & Mrs. John Arvoy, Sr.
Hans & Christina Ashbaugh
Dr. & Mrs. William H Atwood
Janice Atwood
Ms. Pamela Austin
Ms. Annette Baetza
Megan Bailey
Ms. Angie Bails
Mr. & Mrs. John K. Banks
Barnes and Thornburg LLP

Dwayne & Mary Barrett
Jack & Linda Barthel
Ms. Laura Beach
Mr. & Mrs. Fred Bechtold
Courtney Bennett
Amy Berger
Jeanne Berger
Wayne Berger
Mr. & Mrs. Elroy Bontrager
Mr. & Mrs. Brian Borger
Mr. & Mrs. Charles Borneman
Mr. & Mrs. Jeffrey Bosse II
Mr. & Mrs. Lynn B Bradley
Eva & Wayne Brewer
Cory Brock
Todd Brock
Mr. & Mrs. Steven L. Brown
Mr. & Mrs. Adam Bujalski
Shauna Carrice
Mr. & Mrs. Donald Carrico
Brian Carter
Chris Caviani-Moore
Mr. & Mrs. James Chandler
Mr. & Mrs. Thomas Chester
Christian Community Foundation
Kayla Christofeno
Chandler Clark
Thomas Cleary
Mildred Comiskey
Mr. & Mrs. Tim Conroy
Mr. & Mrs. Chad Cook
Mr. Brian Cook
Dr. & Mrs. Randall A Cooper

Mr. Paul Corey
Cornerstone Vineyard Church
Mr. & Mrs. William Coughlin
Mr. & Mrs. Willard Croxall
Mr. & Mrs. Shawn Cullen
Alexandria Cuneo
Daniel Davis
Ms. Mary Davis
Seth DeBriere
Richard & Judith Decraene
Nancy Yvonne Denlinger
Randall Hesser & Mary Deters
Kerstin Doerr
Mr. & Mrs. Keith Dougherty
Jacob Dunskis
Mr. & Mrs. Joel Duthie
Troy Eash
Thomas Edington
Eric Edwards
Mr. Brian Edwards
Janet Eichhorn
Elcona Country Club
Mr. & Mrs. Tom Elkin
Amanda Ellsworth
Ms. Carol O. Emens
Thomas & Sandra Essig
Jefferey Estes
Ms. Janet Evanega
Dr. & Mrs. Donald Findlay
First United Methodist Church
Chris Forry
Mr. & Mrs. Joseph P. Foy
Frontstream

Amanda Gadacz
Stephanie Elam Garcia
Mr. & Mrs. Eric Garton
Glenn & Katherine Gendron
Mr. & Mrs. Brook Germann
Mr. & Mrs. Eli & June Glazer
Anne Eisele & Nicholas
Andrew Gonzales
Mr. & Mrs. Jeffrey A. Gordy
Dr. & Mrs. Alvin R. Graber
Mr. & Mrs. Lester Graber
Minda Griffin
Sheila Guilfoos
Mrs. Virginia Guttman
Dr. Cristina Haimes
Mr. James Hall
Nathan Hammer
Rod & Anne Hanby
Gregory A. Hartzler
Mr. & Mrs. Michael Hays
Dr. Kelli Hendricks
Ms. Shelby Herms
Mr. & Mrs. Randall Hesser
Mr. & Mrs. James G. Hiatt
Mr. & Mrs. Dustin Hilary
Patrick & Kate Hinton
Mr. & Mrs. John Hoffmann
Mr. Jeffrey D. Holdread
Elizabeth D. Hollis
Prudence & Dennis Holzhausen
Mr. & Mrs. Terry Hoogenboom
Mr. & Mrs. Timothy Hoogenboom
Nicholas Hoover

Dr. Richard & Mrs. Barbara Houg
Anthony Howard
Kara Huss
Sabrina Ibarra
Indiana Annual Conference of
the United Methodist Church
Jamestown United Methodist Church
Alicia Jamnick
Cheryl Jenkins
Patricia Johnson Rev. Trust
Richard & Beverly Johnson
Dianna Johnston
JSNutrition
Mr. & Mrs. Floyd J. Juday
Ms. Rhonda Kames
Kevin Karagory
Tomi Sue Kauffman
Ms. Dianne Kazmierczak
Katie Kessler
Ms. Mary Jo Kiefer
Mr. Marshall King
King Corporation
Mr. & Mrs. Charles Kirk
Mr. & Mrs. John Klehfoth
Rebecca Koronkiewicz
Robert & Toni Kowalski
Mr. Scott Krouse
Mr. Kurt Kruggel
Keaira Lambright
Mr. & Mrs. Douglas Lantz
Natasha Lantz
Julie Lavidge
Mr. & Mrs. Matthew LeBaron

Merritt Lehman
Mr. & Mrs. David T Lehman
Ms. Deborah Lehman
Beth Lemberger
Mr. & Mrs. James Lewis
Rita Lockerbie
Dr. & Mrs. Christian J. Losch
Mr. & Mrs. Tom Loucks
Mrs. Jacqueline MacKenzie
Mildred E. Macleod TTE
Mr. Donald Mains
Richard & Mary Jane Mangan
Mr. & Mrs. Garon Mann
Mr. & Mrs. Joe Mare
Mr. Cory Marlow
Alexis Mast
Mr. & Mrs. Sean McCrindle
Holly McCune
Judith McDowell
Laura McFarland
Kendra Mckelvey
Ms. Brittany McKinley
Jim Menefee
Ms. Lindsay Meszaros
Travis Meyer
Beverly & Eric Miller
Brent Miller
Kevin & Kim Miller
Kevin Miller
Moe & Cheryl Miller
Mr. Kevin W. Miller
Mr. & Mrs. Charles S. Millslagle
Mr. James & Mrs. Karen Montgomery

Bak Moore
Jan Moore
Mr. & Mrs. G. Lynn Morris
Mr. & Mrs. Thomas Murphy
Mr. & Mrs. Robert Murray
Mr. & Mrs. John C. Musselman
Mr. Jordan Musselman
My Neighbor
Nappanee Spinal Adjusting Center
Network for Good
Akeema Norris
Patrick O'Neil
Mr. Mark & Mrs. Lynn Obergfell
Nancy Owsianowski
Jon Paige
Panera Bread
Pebblestone Villas
Homeowners Association
Jeff & Kim Pedler
Ms. Dawn Peterson
Jeff Pieper
Mr. & Mrs. George Pietrzak
Stephen & Kathleen Platt
Mr. & Mrs. Chad Pletcher
Colin Plinovich
Phil & Sandy Plummer
William & Sharon Przybysz
Ms. Lilliana Quintero
Kevin Railing
Steve & Lauren Ramel
Becki Rassi
Mr. & Mrs. Timothy Richards
Mr. John Ries

Rieth & Rohrer Funeral Home
Robin Rigsby
Matt Ringler
Sandra Rios
RMH Insurance Group
Mr. D. Michael Roark
Dr. & Mrs. Gregory Robbins DDS
Margie Rodino
Rotary Club of Goshen
Mr. & Mrs. Matthew Rudson
Mr. & Mrs. Brian Rupp
Mary Abigail Rydson Memorial Fund
Salt Sisters LLC
Randy & Julie Schneider
Mr. & Mrs. Harry Scribner
Ms. Janice Seaman
Ms. Kathy Sears
Paras Shah
Beverly Shanholt
Mr. Brian Shelton
Mackenzie Shireman
Ben Shockey
Emily Sims
Mr. Alan J. Sirinek
Jenelle Sloop
John Smith
Kelsey Smith
Vilma Smole
Joe Smucker
Jazmin Spence
Mr. & Mrs. Dave Spence
Mr. & Mrs. Gary H. Stanley
Rob Stellhamer

Mr. Chase Stephenson
Bradley W. Stewart CLU
Mr. & Mrs. James C. Stewart-Brown
Stifel Financial
Mr. Tim Stillwell
Mr. & Mrs. Mark A. Stoops
Mr. & Mrs. James Stover
Mr. Kevin Studabaker
Mr. & Mrs. Kenneth Stuff
Kevin Stump
Heather Tacy
Ms. Kari Tarman
Jennifer Taylor
Mr. & Mrs. Ashley Taylor
The Riverside Club
Gerry & Tina Thompson
Shane Tierney
Mr. & Mrs. James Todd
Karla Torrejon
Tri Kappa, Alpha Eta Chapter
Brian & Leanna Turco
Mr. & Mrs. Christopler Ulmer
United Way
United Way of Elkhart County
United Way Suncoast
Brad Van Galen
Tami Vandal
Don Vandeputte
Ms. Jenna VanDePutte
Vitracoat America, Inc.
Joseph & Karen Vosmik
Erin Wagler
Gayle Waldenmaier

Walther Farms
Mr. Bill Wargo
Mr. & Mrs. Cole Warner
Julia Watters
Alexia Weber
Craig & Shelby Weeks
Wellfield Botanic Gardens
WIB Corporation
Mr. & Mrs. Douglas Willis
Kimberly Wilson
Mr. & Mrs. Anthony Wilson
Mr. & Mrs. William N. Wilson
Dr. & Mrs. Gerald Wingard
Layla Mitch & Jake Wirt
Ms. Julia Witmer
Ronda Wolf
Kyla Wolferman
Ms. Shawn Woods
Mr. Troy Wuthrich
Rudy Yakym III
Mr. & Mrs. Kent A. Yoder
Ms. Cynthia Young
Dr. & Mrs. Robert Zell

**Thank you to everyone
who donated.**





1000 W. Hively Avenue
Elkhart, IN 46517



574.295.CAPS



www.capselkhart.org



info@capselkhart.org



FORGING NEW PATHS TOGETHER